

North Carolina 4-H Meat Goat Record

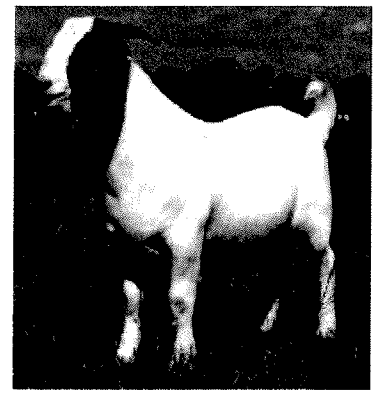

Name _____ Age _____

Social Security # _____ Years in 4-H _____

Address _____ Zip _____

County _____ Phone () _____

Breed of your Goat _____

Goat's Name _____

Years in Goat Project _____

4-H Club _____

Parent's Signature _____

Leader's Signature _____

Agent's Signature _____

I. Weight and Gain Records You must have an accurate beginning weight and date.
Your final weight will be the weight recorded at show time.

	<u>DATE</u>	<u>WEIGHT</u> <u>lbs.</u>	<u>GAIN</u> <u>lbs.</u>
Beginning	_____	_____ (A)	
End of Project	_____	_____ (B)	_____ (C)
Days on Feed	_____ (D)	Cost of Goat	\$ _____

II. Age Records

Goat Birth Date (if known) _____ Date of Show _____

Age of your Goat _____ (E) days You should record the exact dates if possible.

If you cannot find out the exact age of you goat, do not fill in this part.

III. Feed and Other Costs

<u>Date</u>	<u>Grain lbs.</u>	<u>Supplement lbs.</u>	<u>Hay lbs.</u>	<u>Total Cost</u>
_____	_____	_____	_____	_____
_____	_____	_____	_____	_____
_____	_____	_____	_____	_____
_____	_____	_____	_____	_____
_____	_____	_____	_____	_____
_____	_____	_____	_____	_____
_____	_____	_____	_____	_____
_____	_____	_____	_____	_____
_____	_____	_____	_____	_____
_____	_____	_____	_____	_____
_____	_____	_____	_____	_____
_____	_____	_____	_____	_____
_____	_____	_____	_____	_____
_____	_____	Other Expenses:	Pasture	\$ _____
_____	_____	_____	Veterinary	_____
_____	_____	_____	Minerals & Vitamins	_____
_____	_____	_____	Other	_____
_____	_____	_____	Total Cost	\$ _____

IV. Management Practices and Rations

In the space provided, list any approved management practices you have used during the time you were feeding your goat (Health Care, Identification, Foot-Trimming, Clipping, Grooming and Showing, Treatment for Parasites, etc.).

V. Pasture Record

<u>Dates on Pasture</u>	<u>Kind of Pasture</u>	<u>Kind of Expenses</u>	<u>Total Cost</u>
		Total Cost	\$

VI. Performance Record Calculation (To be done on Show Day)

Lifetime Weight Per Day of Age = $[Wt. (B) \div Age (E)]$	
Total Gain on Feed, Lbs. = C	
Days on Feed = D	
Average Daily Gain ADG (Lb./Day) = $C \div D$	
Class Placing (1/20, 2/20, 20/20)	
Champion or Reserve Champion	

VII. Breeding Record of Does (Include Reg. #'s of Buck and Doe if Registered).
Gestation Period from Breeding to kidding 145-155 Days (Avg. 150 Days).

<u>Date</u>	<u>Name of Doe</u>	<u>Name of Buck</u>	<u>Date to Expect Kids</u>	<u>Lambs Born</u>	<u>Sex of Lambs</u>
_____	_____	_____	_____	_____	_____
_____	_____	_____	_____	_____	_____
_____	_____	_____	_____	_____	_____
_____	_____	_____	_____	_____	_____
_____	_____	_____	_____	_____	_____
_____	_____	_____	_____	_____	_____
_____	_____	_____	_____	_____	_____
_____	_____	_____	_____	_____	_____
_____	_____	_____	_____	_____	_____
_____	_____	_____	_____	_____	_____

VIII. Income

Packer's Support Price Per Lb. _____	
Sale Price Per Lb. _____ x Weight _____ =	(a) \$ _____
Value of Other Goats Sold or Slaughtered	(b) \$ _____
Value of Goats on Hand	(c) \$ _____
Total premiums Won at Shows	(d) \$ _____
Total Income and Value of Goats on Hand (a+b+c+d)	(e) \$ _____
Total Costs (from I, III and V)	(f) \$ _____
Profit (e-f)	\$ _____

IX. Write a Story of Your Project and Attach to this Record